

FIRST FLOOR PLAN

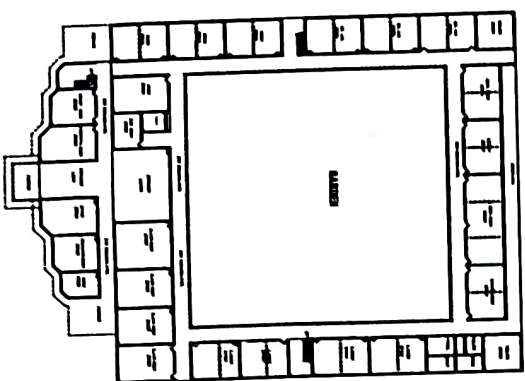

GROUND FLOOR PLAN

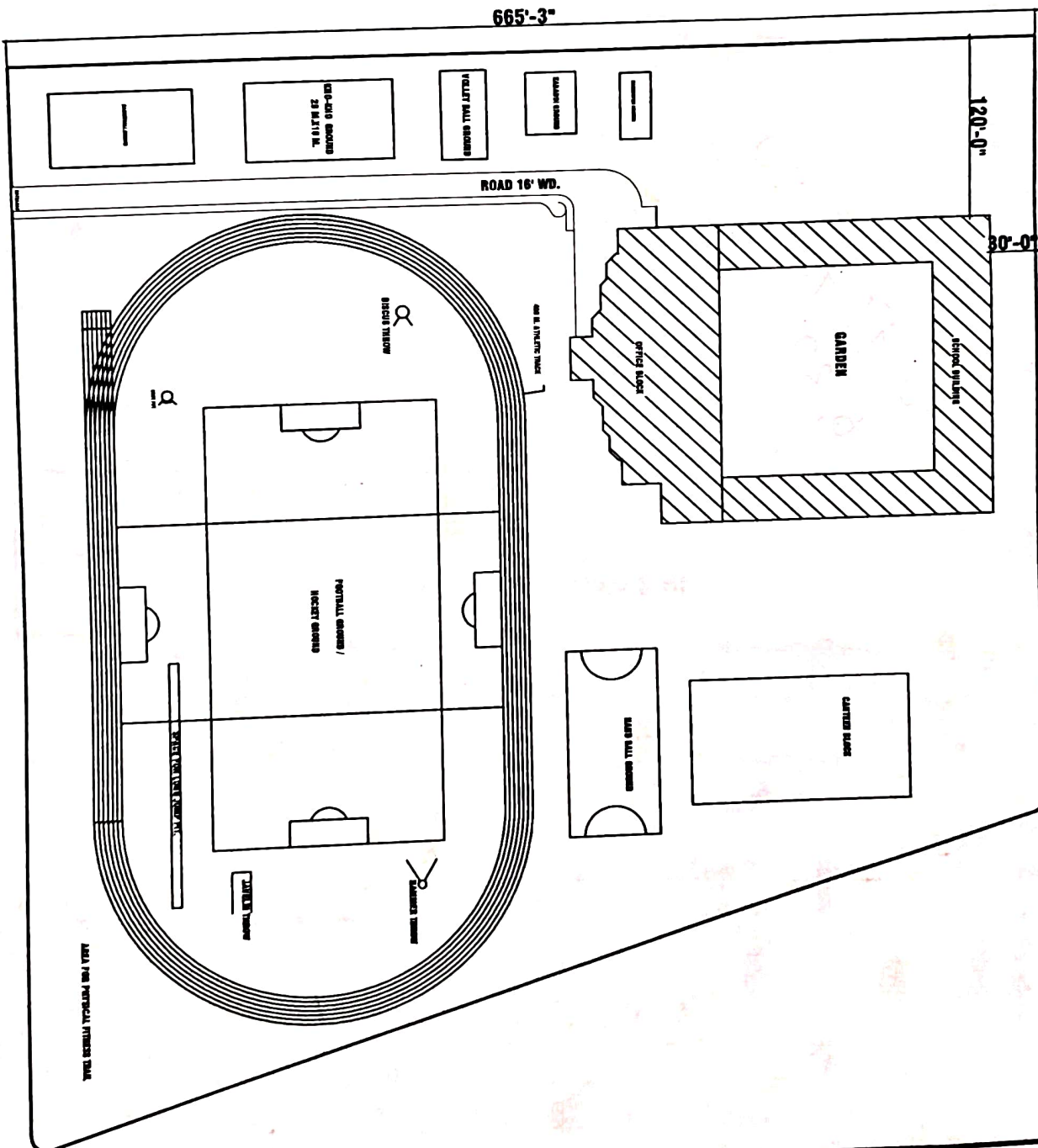

665'-3"

120'-0"

30'-0"

ROAD 16' WD.

GALLERY

STORAGE BUILDING

CATERING HOUSE

GYM HALL

VOLLEY BALL GYMNASIUM

KARAOKE ROOM

PENTHALL GYMNASIUM / INDOOR GYMNASIUM

BEACH TENNIS COURT

TENNIS TENNIS COURT

DRIVE IN THEATRE THEATRE

NORTH

SITE PLAN



SITE PLAN OF HIMGIRI ADVANCE STUDIES & SPORTS SCHOOL OF MANAV VIKAS CHARITABLE MANCH REGD. AT OPP. LANDHAURA RLY. STATION, VILL-SHIKARPUR P.O. LANDHAURA, TEH. ROORKEE DISTT HARIDWAR, UTTARAKHAND.

ARCHITECTURE	OWNERS	AREA STATEMENT	AREA IN SQ.FT.	AREA IN SQ.M.
		GROUND FLOOR COV. AREA =	31,275.00	2908.59
		FIRST FLOOR COV. AREA =	31,275.00	2908.59
		TOTAL FLOOR COV. AREA =	62,550.00	5817.19

(RUN BY MANAV VIKAS CHARITABLE MANCH REGD.)

Opp. Landmark Station.

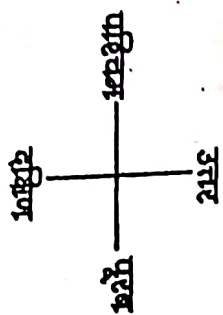
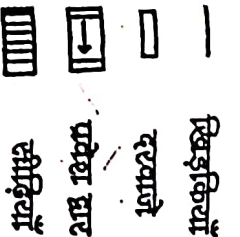
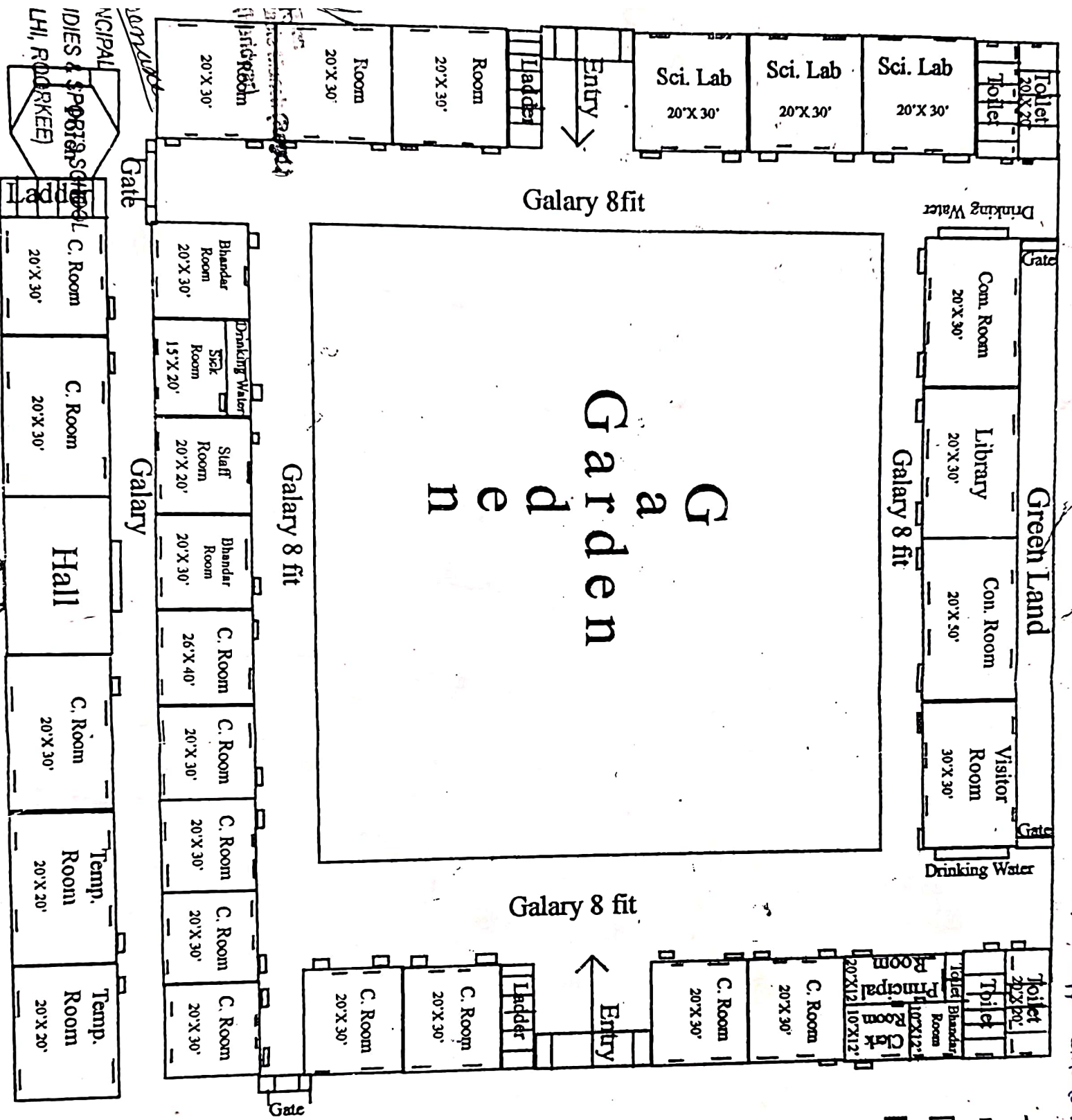

Nursary

